

ALTO I

Shuffle

GEORGIA

ALTO I. GEORGE A

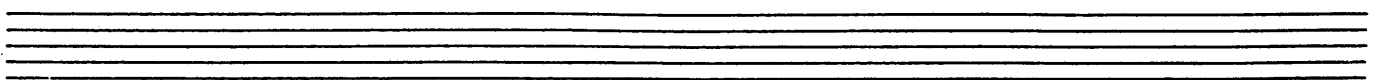
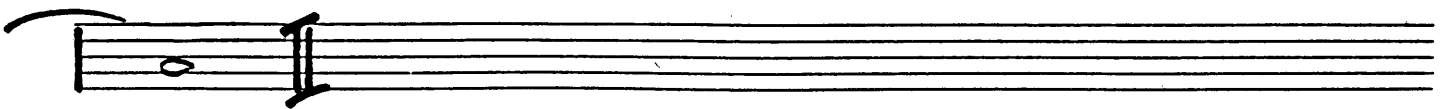
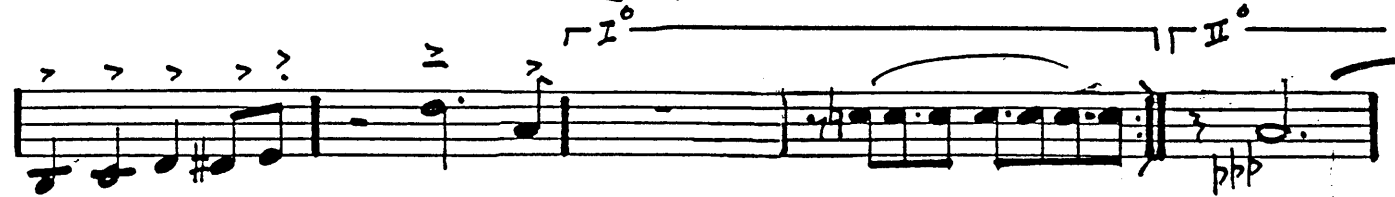
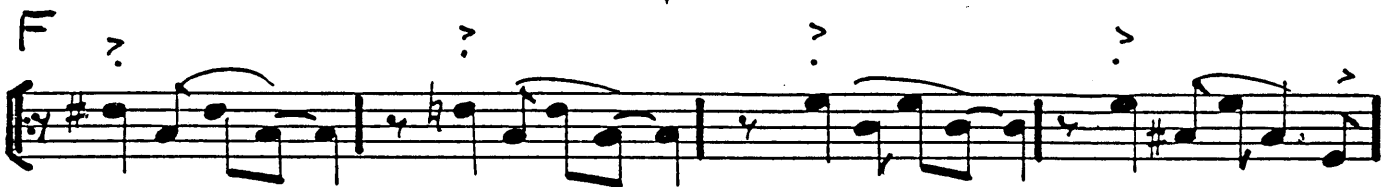
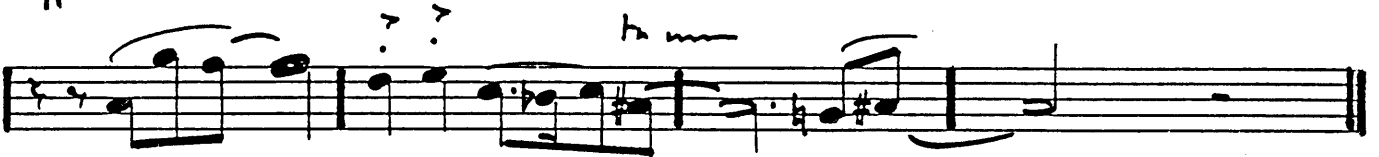

ALTO II

GEORGINA

UNIS A

mp

B

C

D

ALTO II. GEORGIA

- Staff 1: Accented notes, slurs, and a fermata.
- Staff 2: Accented notes, slurs, and a fermata.
- Staff 4: Accented notes, slurs, and a fermata.

TEMOR I

SHUFFLE

GEORGIA

TENORI. GEORGIA

Staff 10: Melodic line with a few notes and a double bar line.

TENOR II

GEORGIA

TEHOR II - GEORGIA

Other markings include accents (^), slurs, and various dynamic notations such as pp and f .

Two empty musical staves are located at the bottom of the page, below the main score.

BARITONE SAX

GEORGIA

Two empty musical staves at the bottom of the page.

BARITONE. GEORGIA

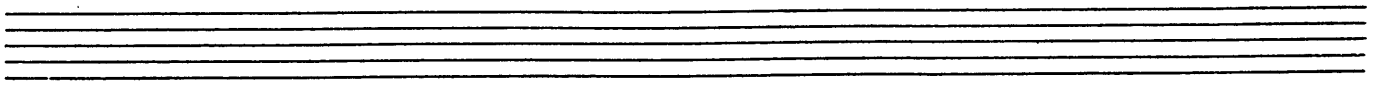
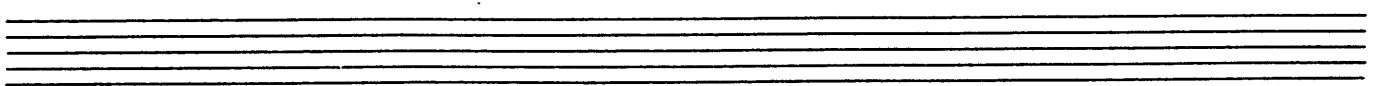
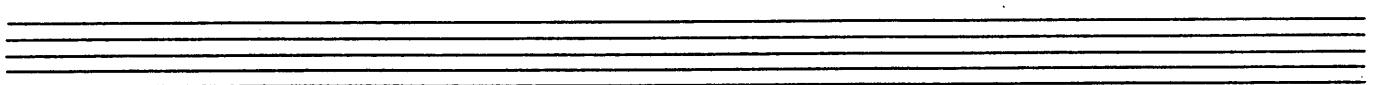
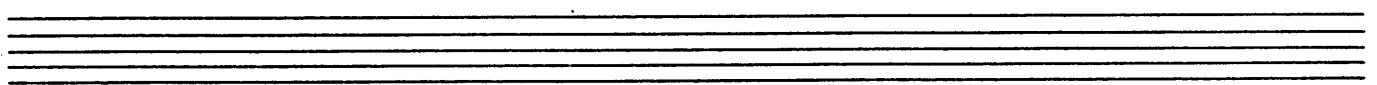
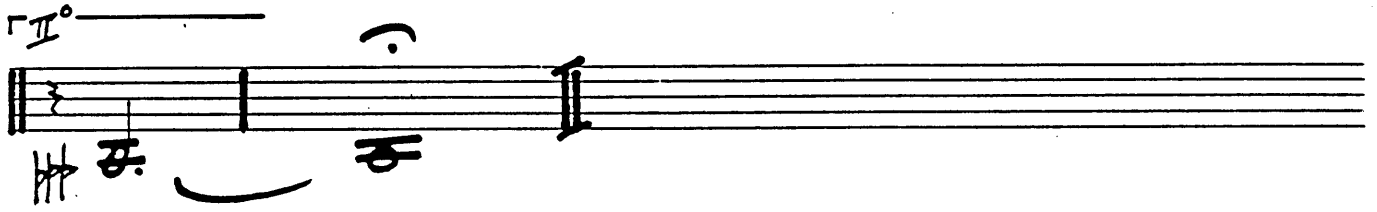
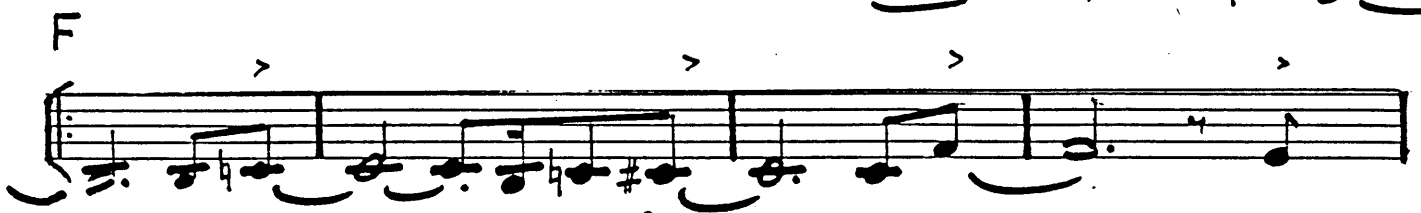
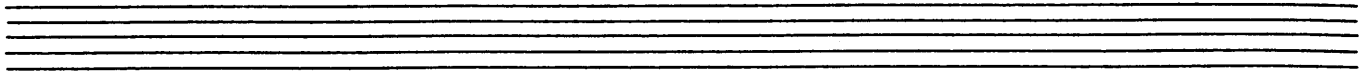

TRUMPET I

GEORGIA

A STRAIGHT MUTE

OPEN UP

B C

OPEN

2ND Solo

AS WRITTEN

A7 E7 A7 F7

TRUMPET I - GEORGIA

TRUMPET II

GEORGIA

A STRAIGHT MUTE

OPEN UP

B C

OPEN D

Solo

AS WRITTEN

A7 C9 A7 A7 F#

ENS. > > > > >

TRPT II
GEORGIA

TRUMPET III

GEORGIA

A STRAIGHT MUTE

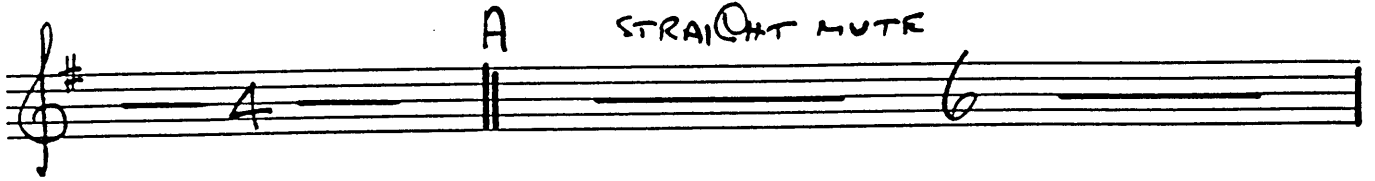

OPEN UP

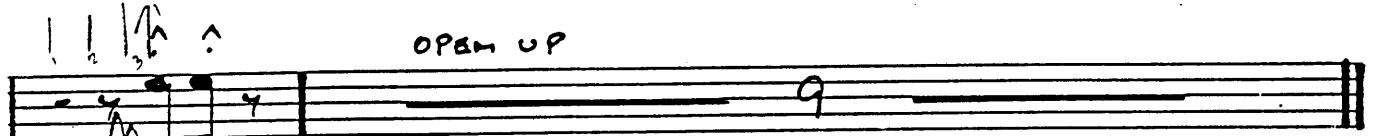

B C

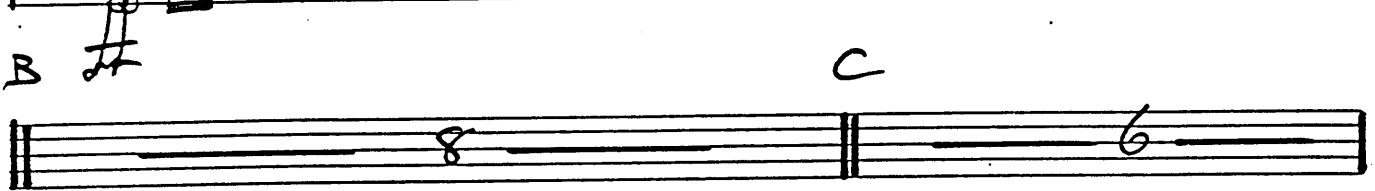

OPEN D

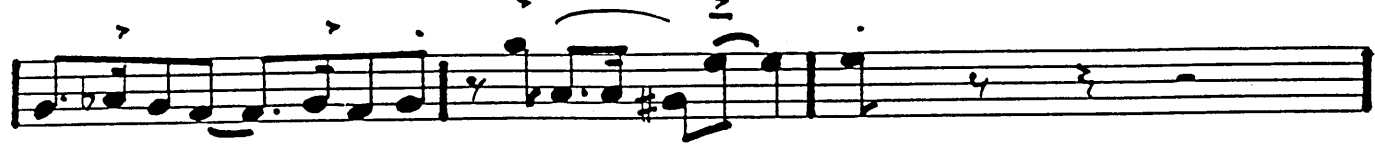

TROMPET III. GEORGIA

TRUMPET IV

GEORGIA

A STRAIGHT MUTE

^ ^ OPEN UP

B C

OPEN D

TRUMPET IV - GEORGIA

TROMBONE I

GEORGIA

HAVE MUTE READY FOR SOLO ENDING

A

B

C

D

Solo

An empty musical staff.

TROMBONE I - GEORGIA

HAVE MUTE READY FOR ENDO

Two empty musical staves at the bottom of the page.

TROMBONE II

GEORGIA

HAVE MUTE READY FOR SOLI ENDING

A

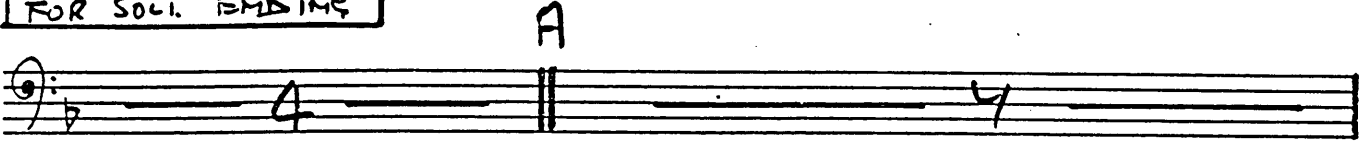

B

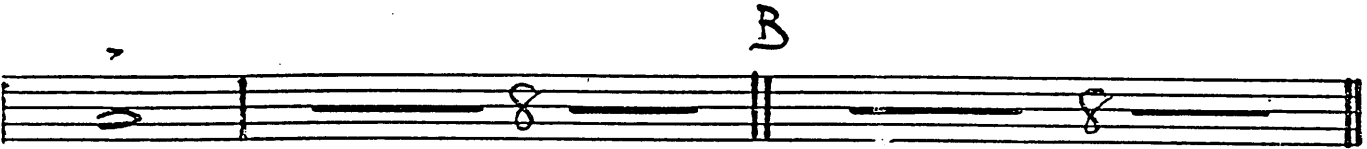

C

D

Soli

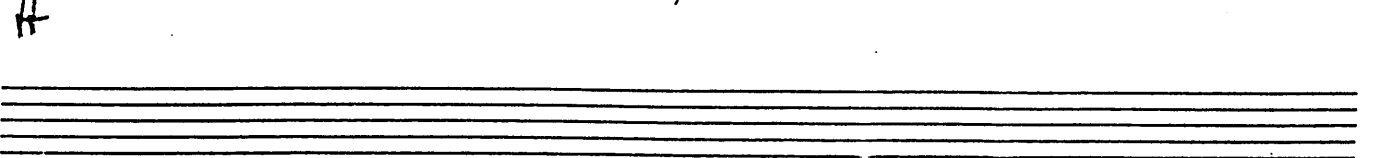
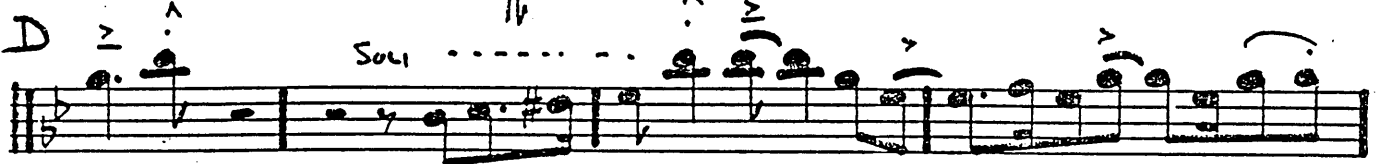

HAVE MUTE READY FOR END

TRUMPET II - GEORGIA

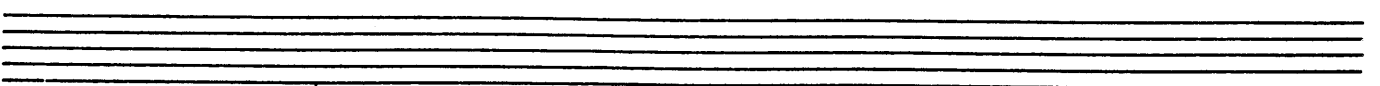
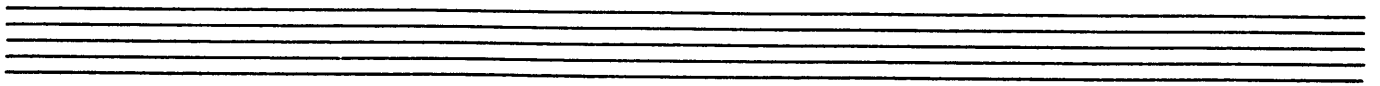
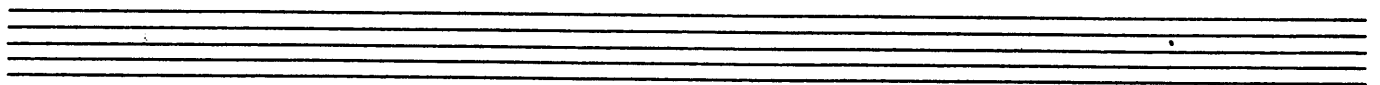
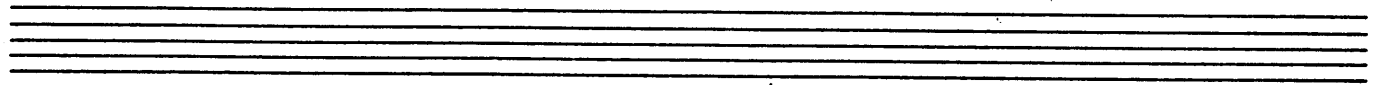

TROM III. BASSO

GEORGIA.

A

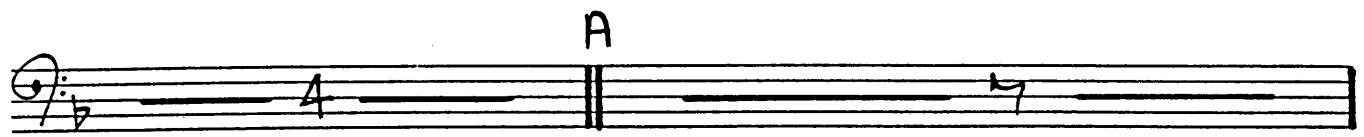

B

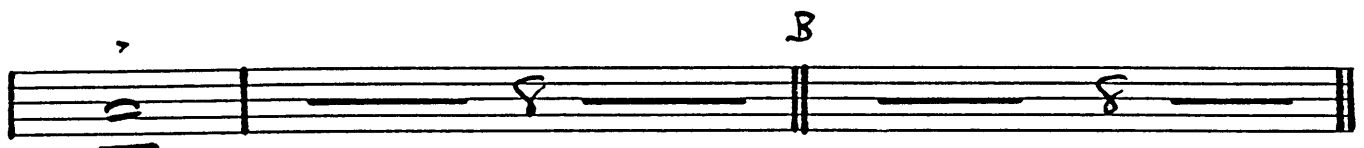

C

D

SOLI

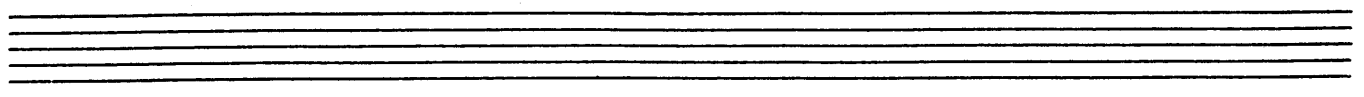
ENS

TROMBA. BASSO. GEORGIA.

Five empty musical staves for the Tromba Basso part.

PIANO & GUITAR

GEORGIA

SHUFFLE RHYTHM

A SIMILE RHYTHM

SAXS > B

F# A7 D7 A7 D7 Bb7 D7 A7 D7

D7 A7 D7 E9 A7 F7 C7 Ab7 G7 C7 F7

A7 D7 G7+ E6 F7 G7 A7

ENS

F7 F7 Bb7 D7

STEADY RHYTHM

SAX STRONG OFF BEAT

NO FILLS

ENS. > 2

G7 Cm7 Bb7 A7 G7 D7

Trom

PIANO & GUITAR

GEORGE

ENS.?

B \flat Cm Dm Cm B \flat D7

G7 Cm B \flat B \flat A7 Cm F7(b9)

TRUM.

TRUMPET AD LIB

B \flat F7 B \flat D7 G7 D7 G7 Eb7 G7 D7

ENS.?

G7 G7 D7 F7 F7 Eb7 G7

NORMAL SWING

C F7 D7 D7 C B \flat

PIANO & GUITAR

mf

GEORGIA

Four empty musical staves, each consisting of five lines, arranged vertically. They are currently blank and contain no musical notation.

DRUMS

GEORGIA.

SHUFFLE!
RHYTHM

A

14 BARS
SIMILE RHYTHM

BASS

GEORGIA

Handwritten bass line for the song "Georgia". The notation is on a single bass clef staff with a key signature of one flat (Bb). The music is divided into measures with various chord symbols written above the notes. The first measure starts with a dynamic marking of *mp*. A repeat sign with a first ending bracket is present in the second measure. A second ending bracket with a *2* indicates a double bar line. The piece concludes with a final *F* chord. The chord symbols include: F, C, F, A, F, A7, Dm, E7, Gm7, Am, F, Gm7, Am, Bm, Dm, A7, Dm, Bb, Dm, A7, Dm, Dm, A7, Dm, E7, Am, F, Fm, C, Ab, Gm7, F, A7, Dm, Gm7, E7, F, E7, Gm7, Ab, F, F7, D, Bb, D7, Gm, Cm, Bb, A7, Gm7, Dm, Bb, Cm7, Dm, Cm, Bb, D7, Gm, Cm7, Bb, A7, Gm7, F7, Bb, F7, Bb, D7, Gm, D7, Gm, Eb7, Gm, D7, Gm, D7, Gm, D7, Gm, D7, F.

BASS

~2~

GEORGIA
